

**1** Ground Floor  
1 : 50

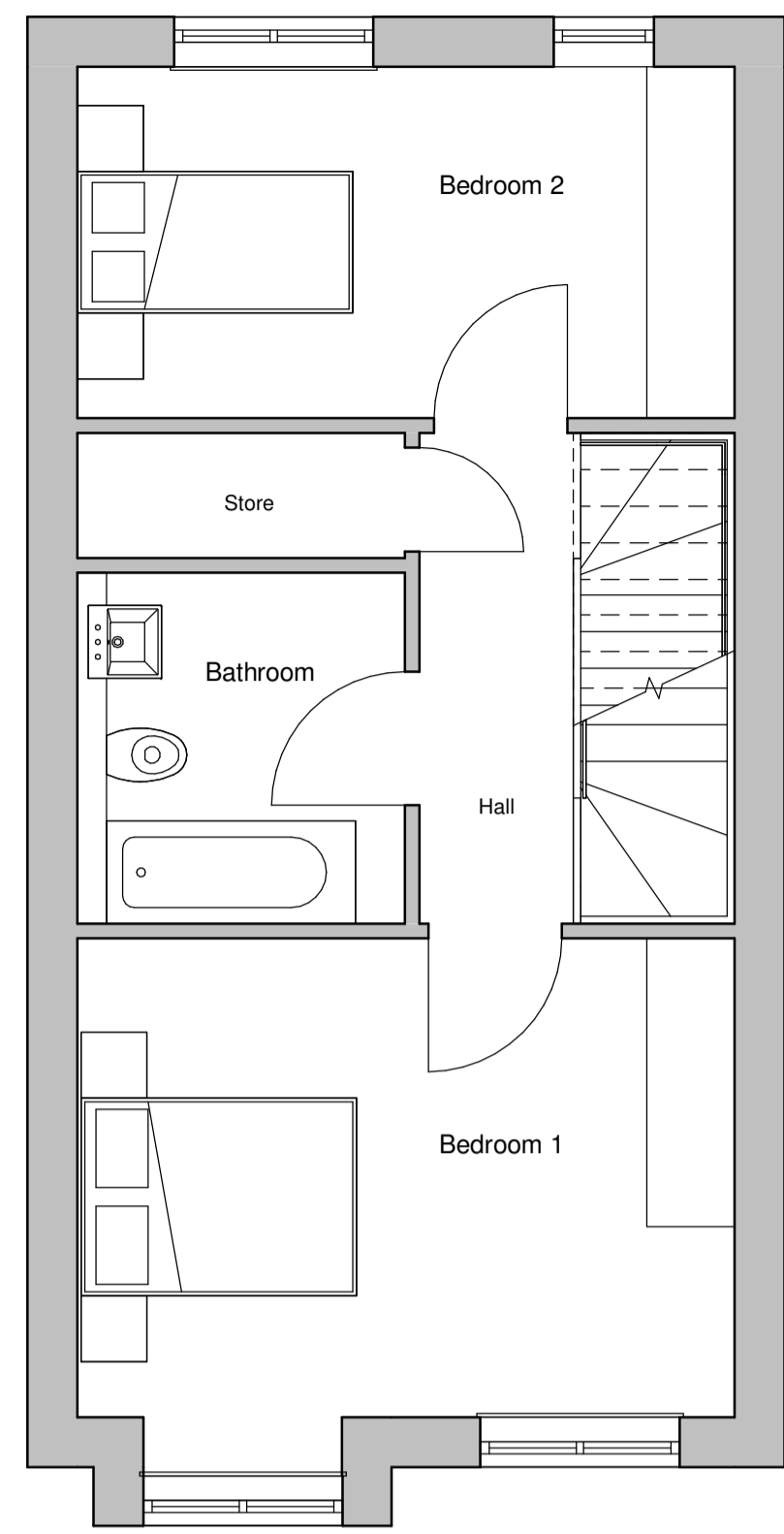

**2** 1st Floor  
1 : 50

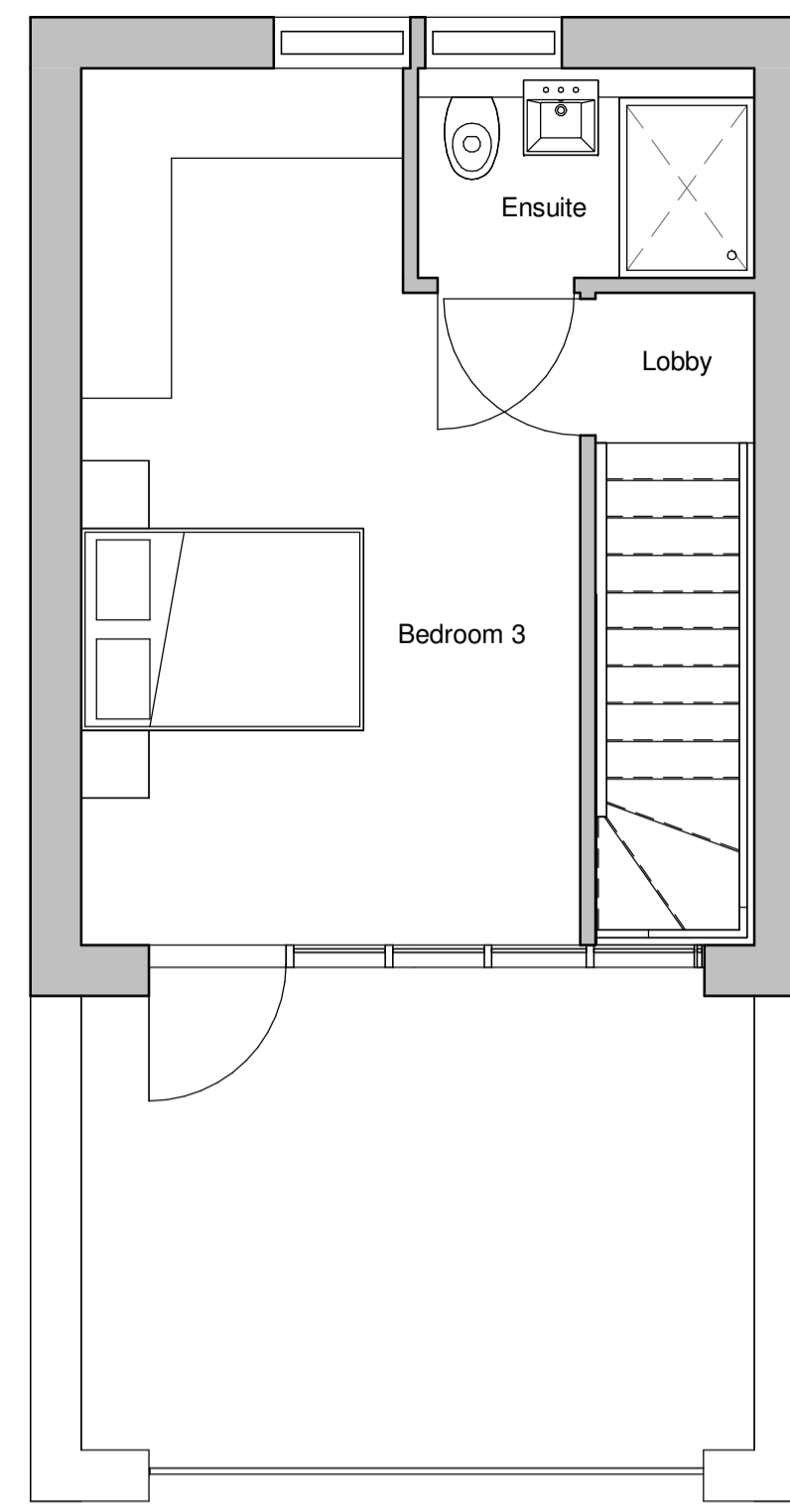

**3** 2nd Floor  
1 : 50

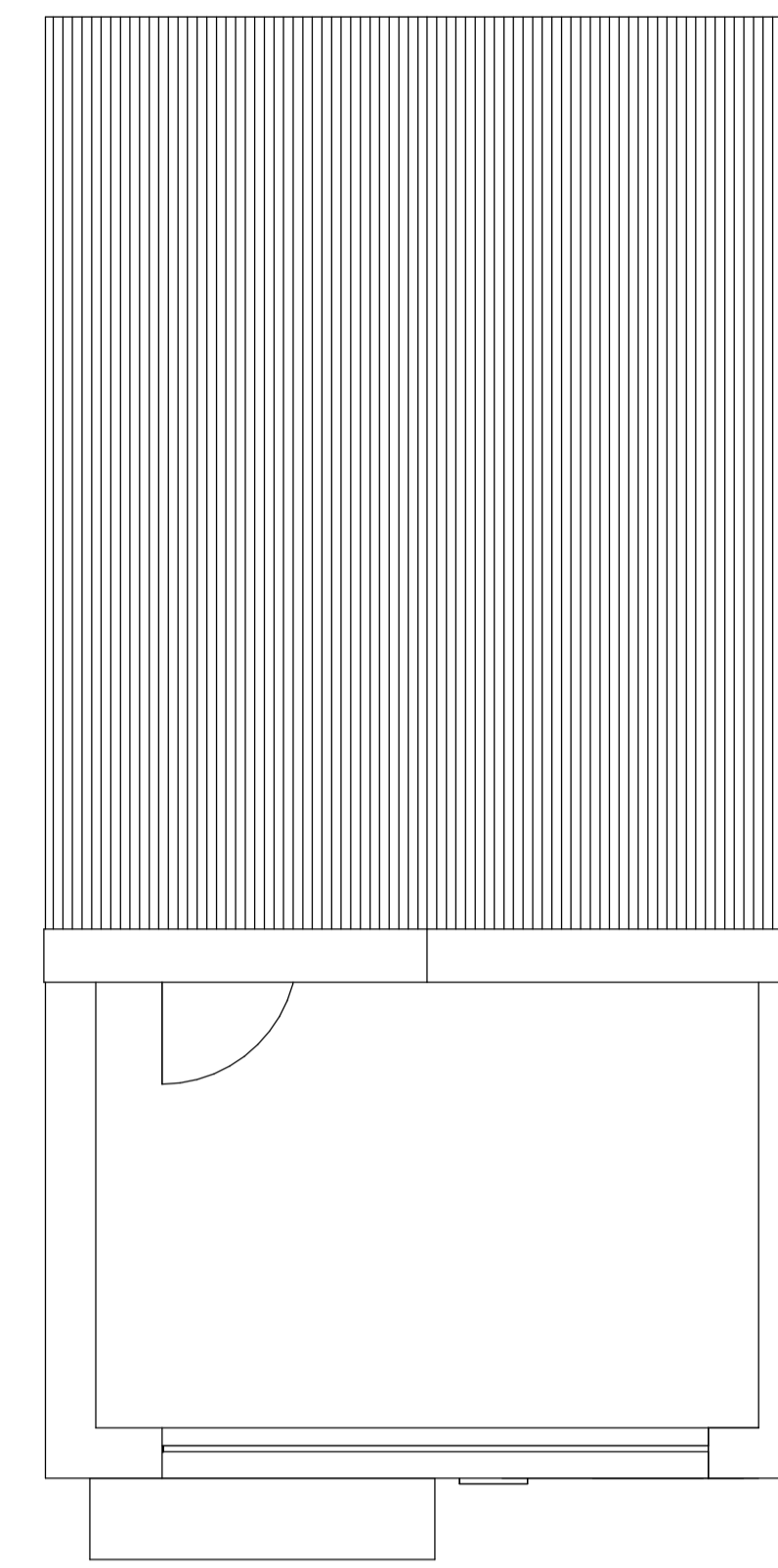

**4** Site  
1 : 50



**5** Front  
1 : 50

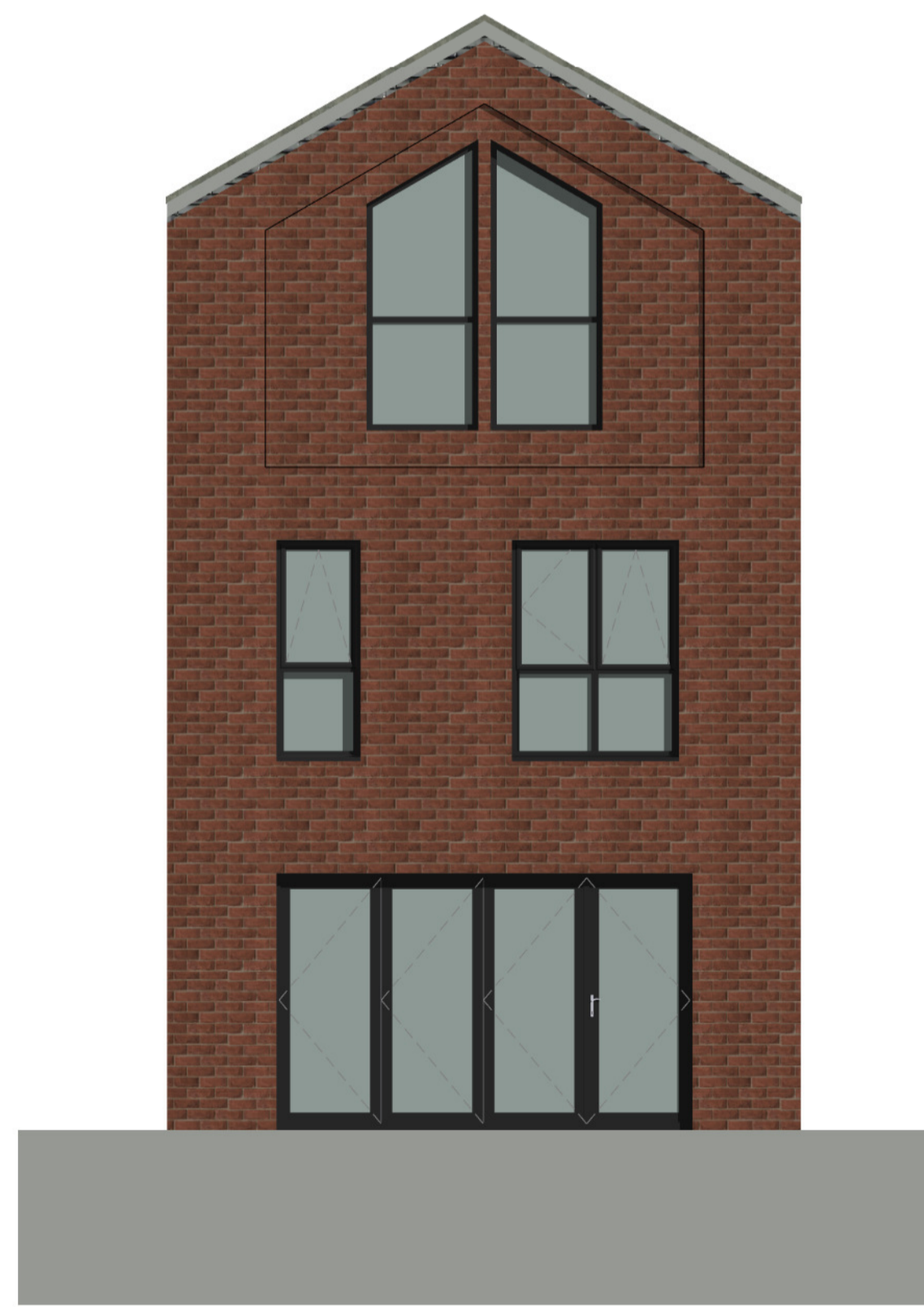

**6** Rear  
1 : 50

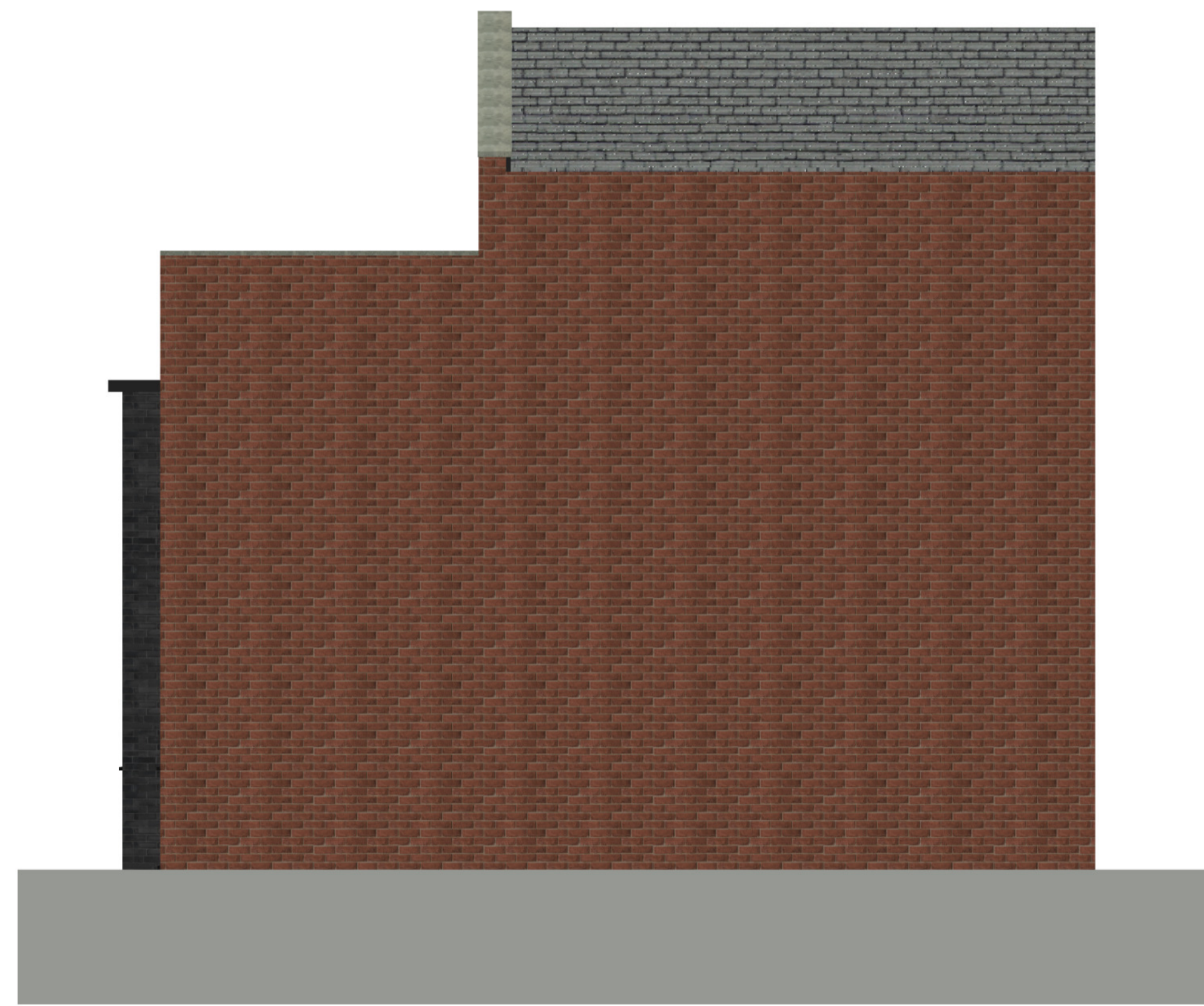

**7** East  
1 : 50

**House Type F**

3 Bedroom 5 Person House  
103.3sqm  
1166sqft

**nicol thomas**

Rev	Date	Description
A	01.06.21	second floor revised
B	04.10.22	Larger second floor window

**nicol thomas**  
architects project managers construction cost consultants CDM co-ordinators  
Registered in England and Wales. Reg No. 2140639  
Quality Assured to BS ENISO 9001:1994 Certificate Number GB 4723  
Heyside House, Blackshaw Lane, Heyside, Royton, Oldham OL2 6NS  
Also at Birmingham (Registered office)

Do not scale from this drawing. All dimensions must be checked and verified before preparing drawings or commencing works. This drawing and design is the copyright of Nicol Thomas Ltd and may not be reproduced in any form whatsoever without their prior express written consent.

Client	Seamark PLC		
Job	Edge Lane, Droylsden		
Drawing title	House Type F		
Project number	M4472	(PL)10	Rev B
Scale	1 : 50 @ A1		
Date	04/28/21		
Drawn by	Author	Checked by	Checker

04.10.22